

Marshmallow Mash

The students want to have a S'mores party. They need chocolate and graham crackers, and lots of marshmallows, since some kids just eat those. So everyone is buying as much food as they can stuff in their car – or whatever they are driving these days!

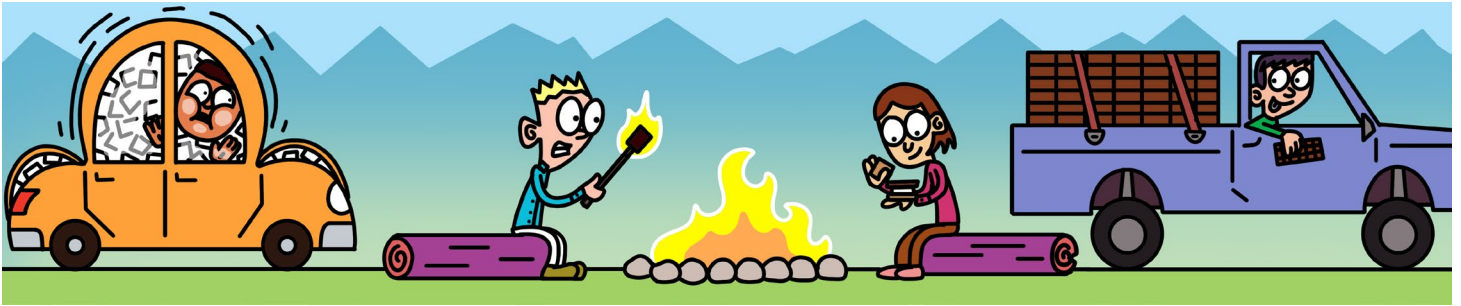

1. _____ pulls up in a _____ stuffed with Hershey bars. The inside of the
 1st student color type of vehicle
 _____ is 5 feet wide, 3 feet tall and 4 feet front to back. How many cubic feet of chocolate
 same type of vehicle
 did _____ bring?
 1st student

2. At the store _____ finds _____-colored marshmallows. If each box is 10 inches
 2nd student another color
 by 3 inches, how many cubic inches of marshmallow does each box have?

3. _____ strongly believes every S'more should have melted _____ in it. If _____
 3rd student food 3rd student
 brings 12 stockpots and each hold 9 cups of _____, how many cups of _____ do we have?
 same food same food

4. Wait – we also need wood for the bonfires to roast the marshmallows! _____ drives up in a
 4th student
 _____ towing a 16-foot-by-6-foot-by-3 1/2-foot crate of firewood. How many cubic feet
 another type of vehicle
 of wood is that?
